

PREPARED FOR  
DANIEL BRAND  
N1510 WOODDALE DR  
LAKE GENEVA, WI. 53147

# PLAT OF SURVEY

- OF -

PATHFINDER SURVEYING INC.  
(formerly)  
J.K. SURVEYING INC.  
P.O BOX 322  
LAKE GENEVA, WI. 53147  
WWW.PATHFINDERSURVEYING.NET  
262-248-8303

LOTS 1, 41 AND 42, BLOCK 15, WOODDALE ADDITION, A SUBDIVISION  
LOCATED IN SECTION 9 AND 15, TOWNSHIP 1 NORTH, RANGE 17 EAST,  
TOWN OF LINN, COUNTY OF WALWORTH AND STATE OF WISCONSIN.

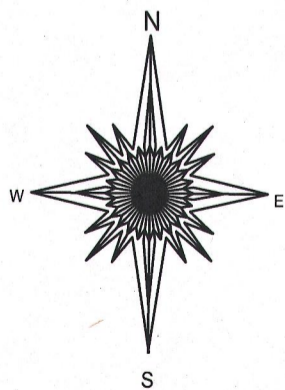
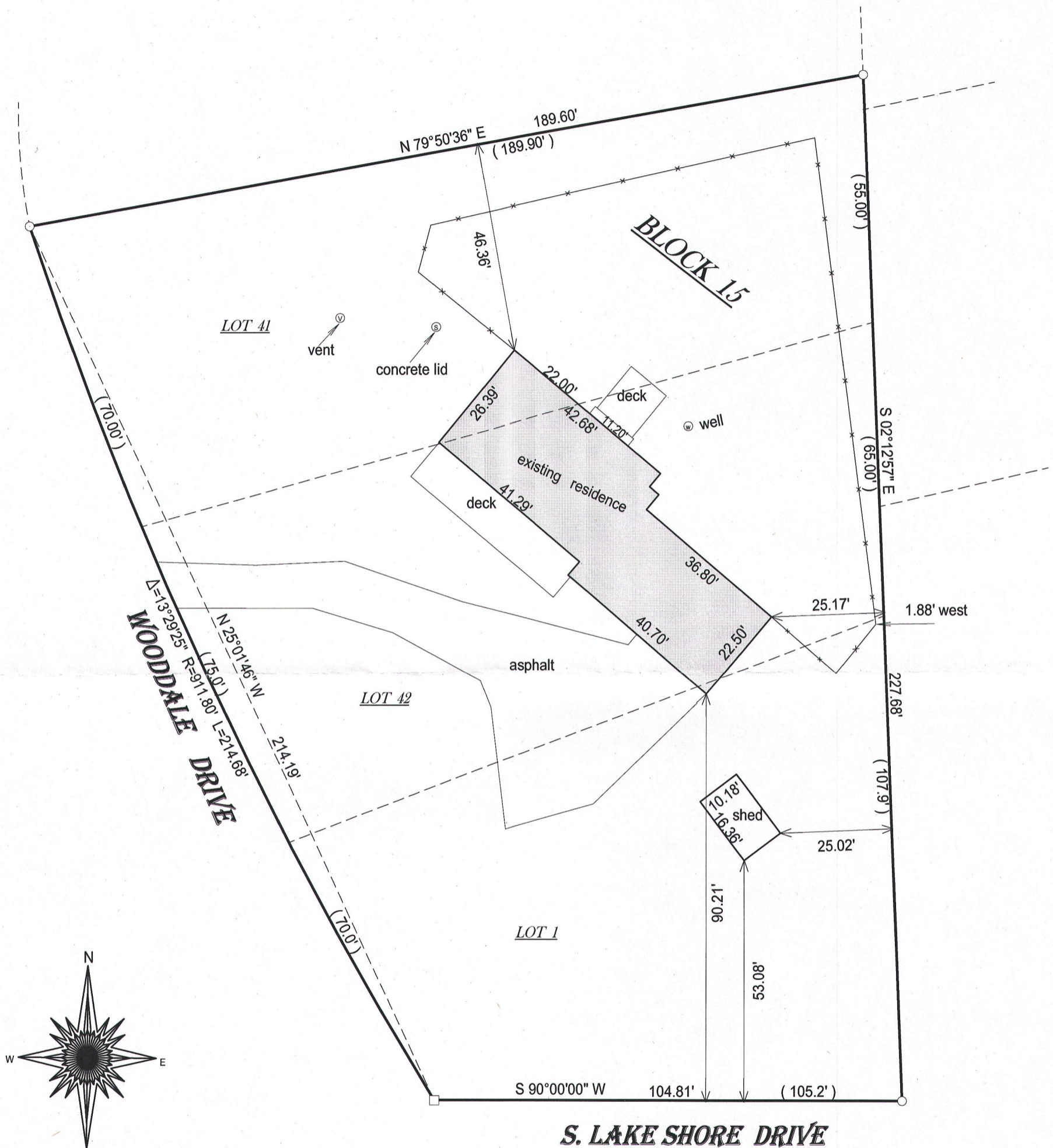

- ( ) = recorded as
- = found iron bar
- = found iron pipe
- = set iron pipe
- = set iron bar

SCALE 1" = 25'

JOB # 16-19

TAX ID # IW 00076

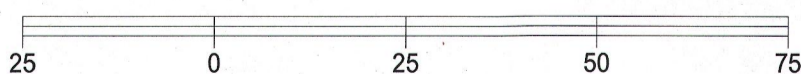

BASIS OF BEARING OF THIS PLAT: THE NORTH LINE OF S. LAKE SHORE DR.  
WAS ASSUMED TO BEAR EAST / WEST AS MONUMENTED.

I hereby certify that I have surveyed the above- described property and the  
above map is a true representation thereof and shows the size and  
location of the property, its exterior boundaries, the location and  
dimensions of all structures thereon, fences, apparrant easements and  
roadways and visible encroachments if any.

This survey is made for the present owners of the property, and those who  
purchase, mortgage, or guarantee the title thereto, within one year from  
the date hereof.

DATED THIS 9TH DAY OF FEBRUARY, 2016.

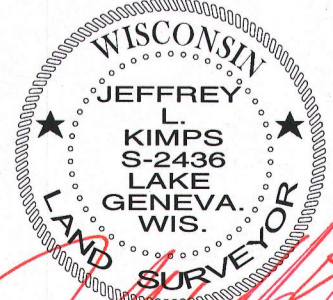
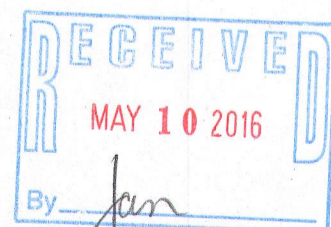

JEFFREY L. KIMPS S-2436  
Wisconsin Professional Land Surveyor  
(original if signed in red)